

NOTE: - IF MULTIPLE LAYERS OF INSULATION, STAGGER JOINTS  
- SEE TO STRUCTURAL FOR DECK ORIENTATION AND STRUCTURAL SUPPORT  
- ALL STAINLESS STEEL FASTENERS INTO WOOD BLOCKING

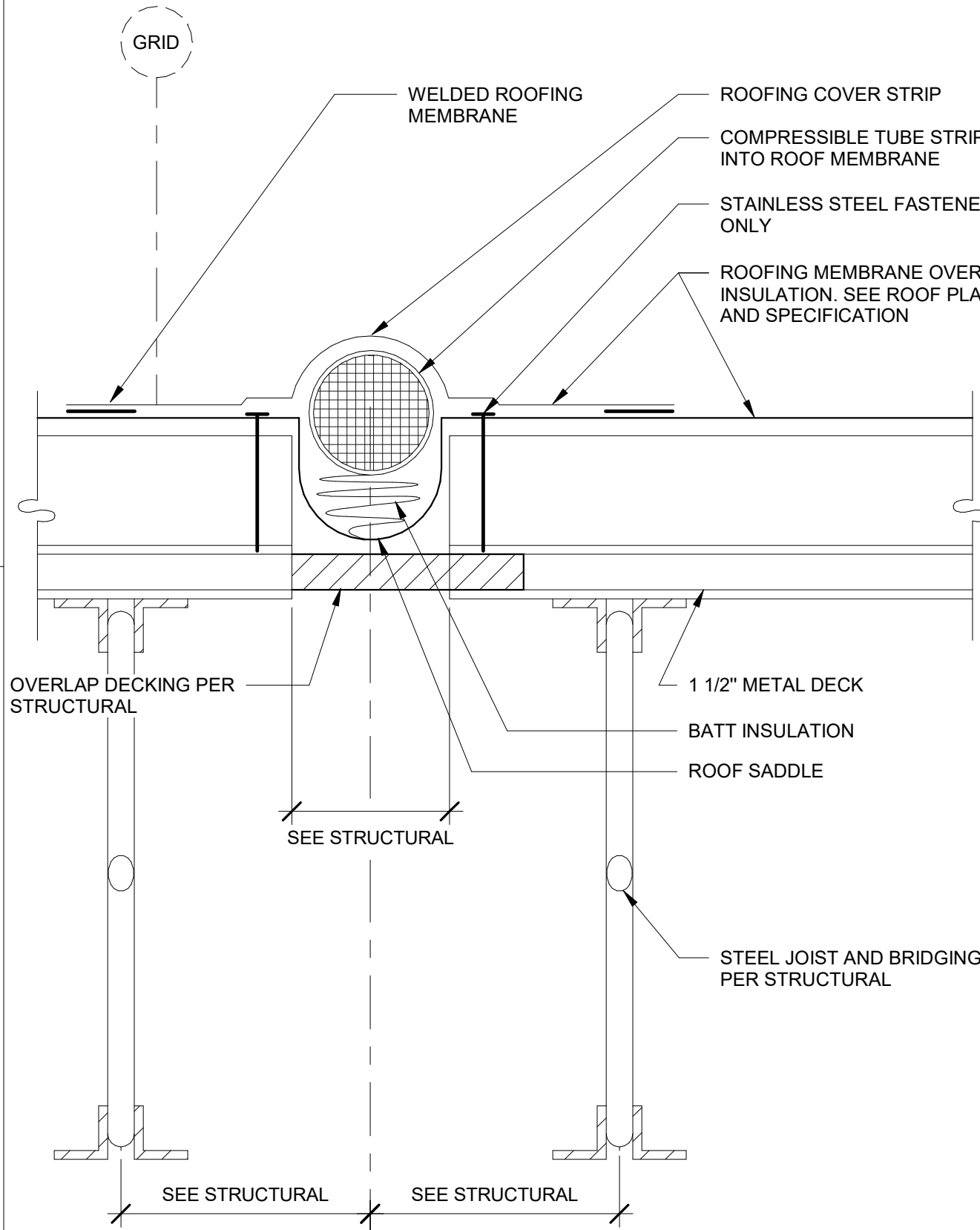

ROOF EXPANSION JOINT

A3.15 | REVISION DATE: 04.04.2019 | SCALE: 3" = 1'-0"

DESIGN BUILD MANAGER TO VERIFY DIMENSIONS

NOTE: - IF MULTIPLE LAYERS OF INSULATION, STAGGER JOINTS  
- SEE TO STRUCTURAL FOR DECK ORIENTATION AND STRUCTURAL SUPPORT  
- ALL STAINLESS STEEL FASTENERS INTO WOOD BLOCKING

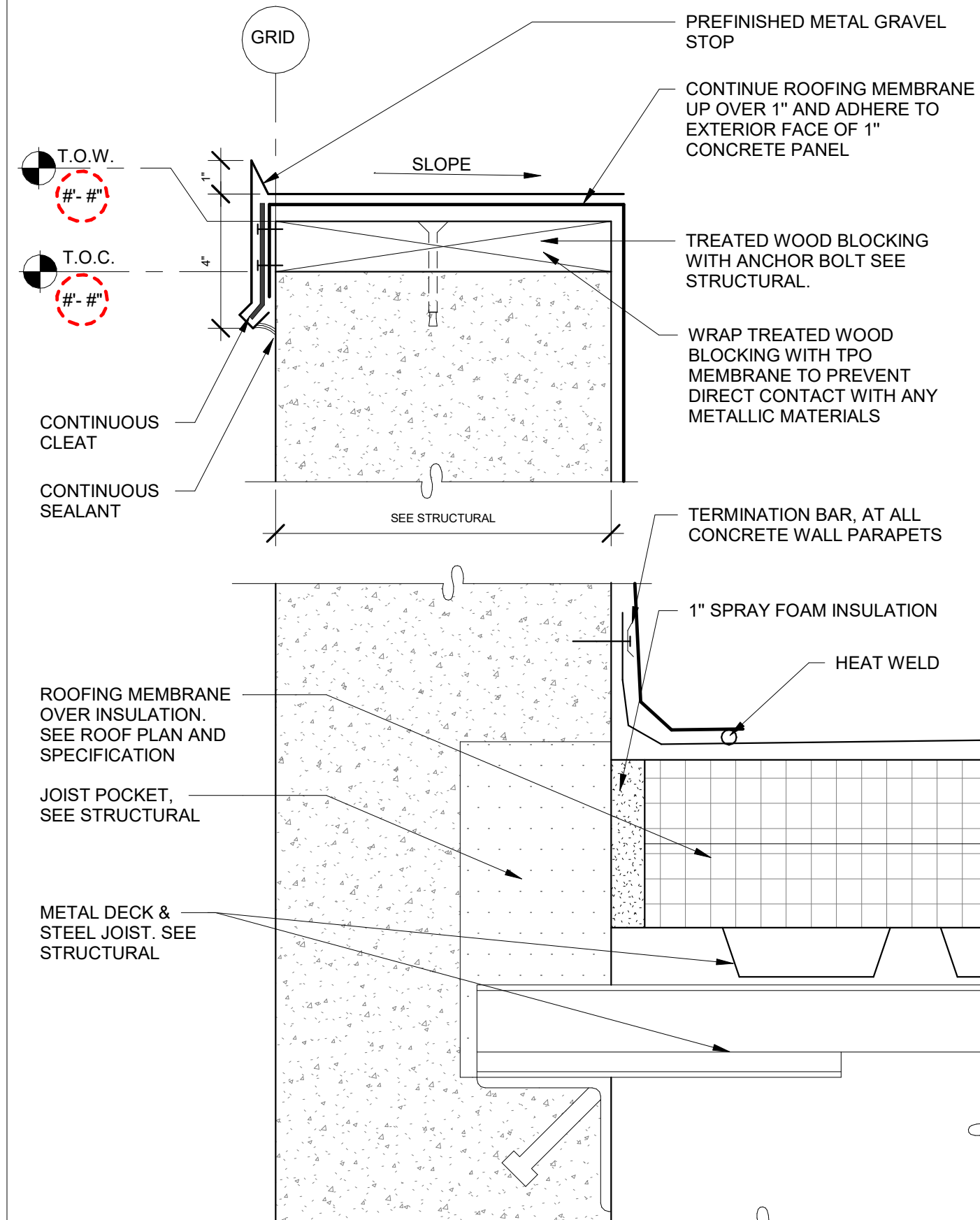

PARAPET GRAVEL STOP-TILT-UP PNL

A3.26 | REVISION DATE: 07.31.2019 | SCALE: 3" = 1'-0"

DESIGN BUILD MANAGER TO VERIFY DIMENSIONS

NOTE: - IF MULTIPLE LAYERS OF INSULATION, STAGGER JOINTS  
- SEE TO STRUCTURAL FOR DECK ORIENTATION AND STRUCTURAL SUPPORT  
- ALL STAINLESS STEEL FASTENERS INTO WOOD BLOCKING

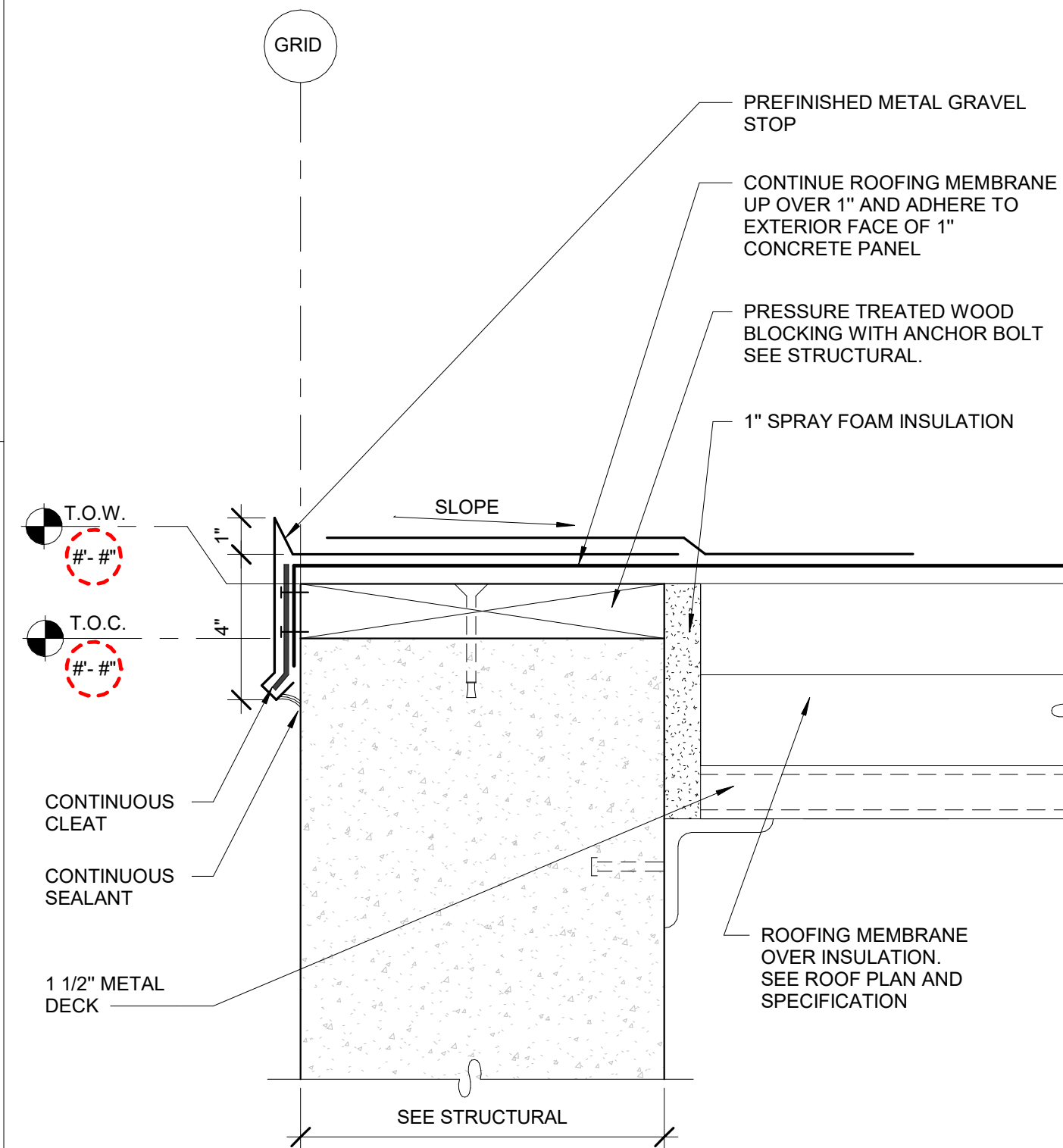

NON-PARAPET GRAVEL STOP

A3.12 | REVISION DATE: 04.04.2019 | SCALE: 3" = 1'-0"

DESIGN BUILD MANAGER TO VERIFY DIMENSIONS

NOTE: - IF MULTIPLE LAYERS OF INSULATION, STAGGER JOINTS  
- SEE TO STRUCTURAL FOR DECK ORIENTATION AND STRUCTURAL SUPPORT  
- ALL STAINLESS STEEL FASTENERS INTO WOOD BLOCKING

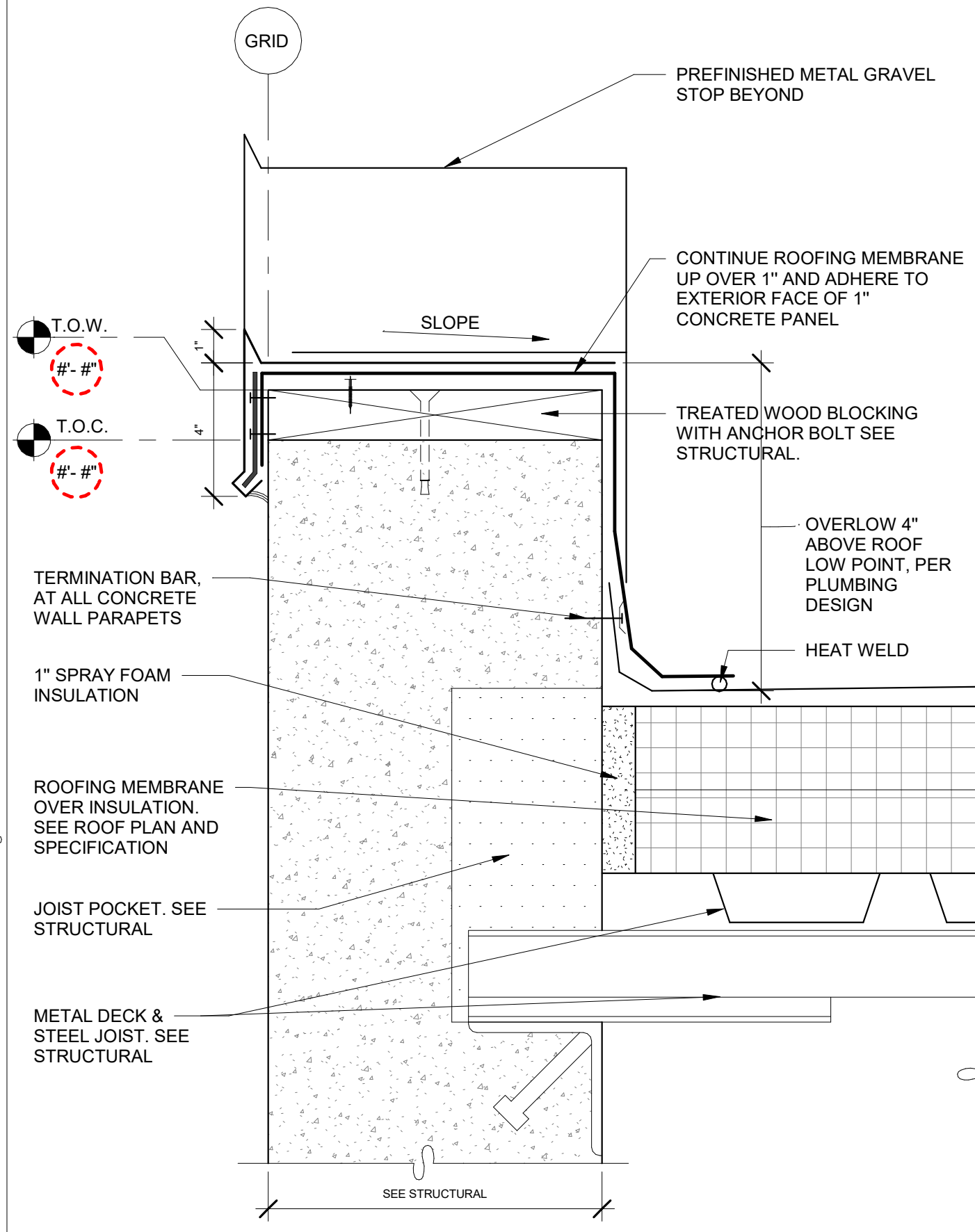

PARAPET OVERFLOW - TILT-UP PNL

A3.27 | REVISION DATE: 07.31.2019 | SCALE: 3" = 1'-0"

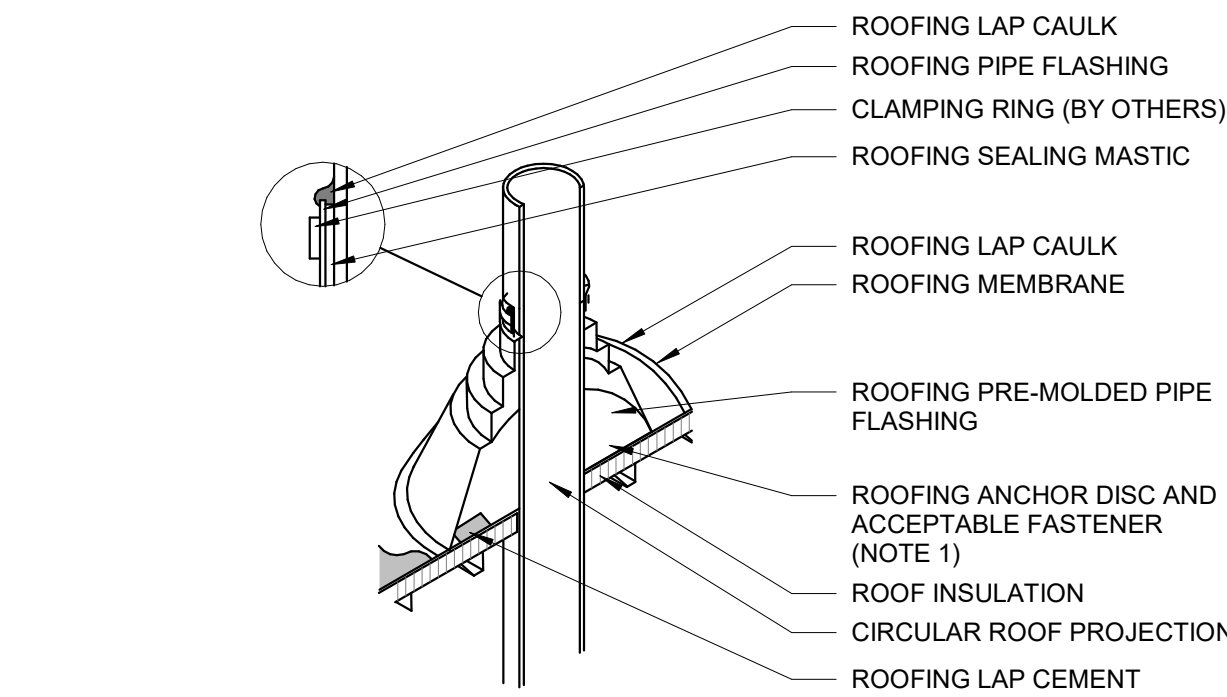

NOTES:  
(1) DO NOT OVERLAP THE FLANGES FROM ADJACENT PIPE FLASHINGS.  
(2) ANY SEAM UNDER BOOT FLANGE TO BE TREATED AS T-JOINT.

PIPE VENT

A3.19 | REVISION DATE: 11.12.2018 | SCALE: 6" = 1'-0"

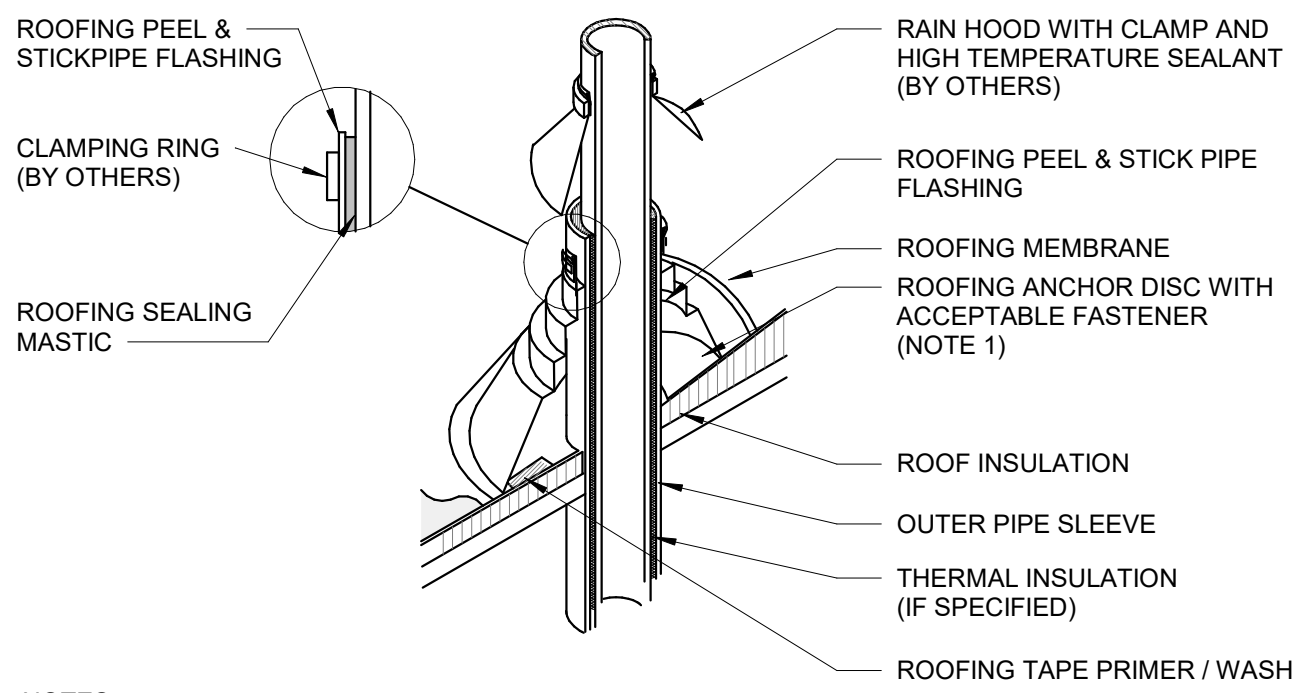

NOTES:  
1. WITH MECHANICALLY FASTENED SPEC. MEMBRANE MUST BE MECHANICALLY ATTACHED WITH ROOFING ANCHOR DISC WITH ACCEPTABLE FASTENERS (6" [150 mm] CENTERS AROUND PROJECTION)  
2. DO NOT OVERLAP THE FLANGES FROM ADJACENT PIPE FLASHINGS.  
3. 15 YEAR AND 20 YEAR GUARANTEES REQUIRE DOUBLE WRAP.

HOT PIPE FLASHING

A3.20 | REVISION DATE: 11.12.2018 | SCALE: 6" = 1'-0"

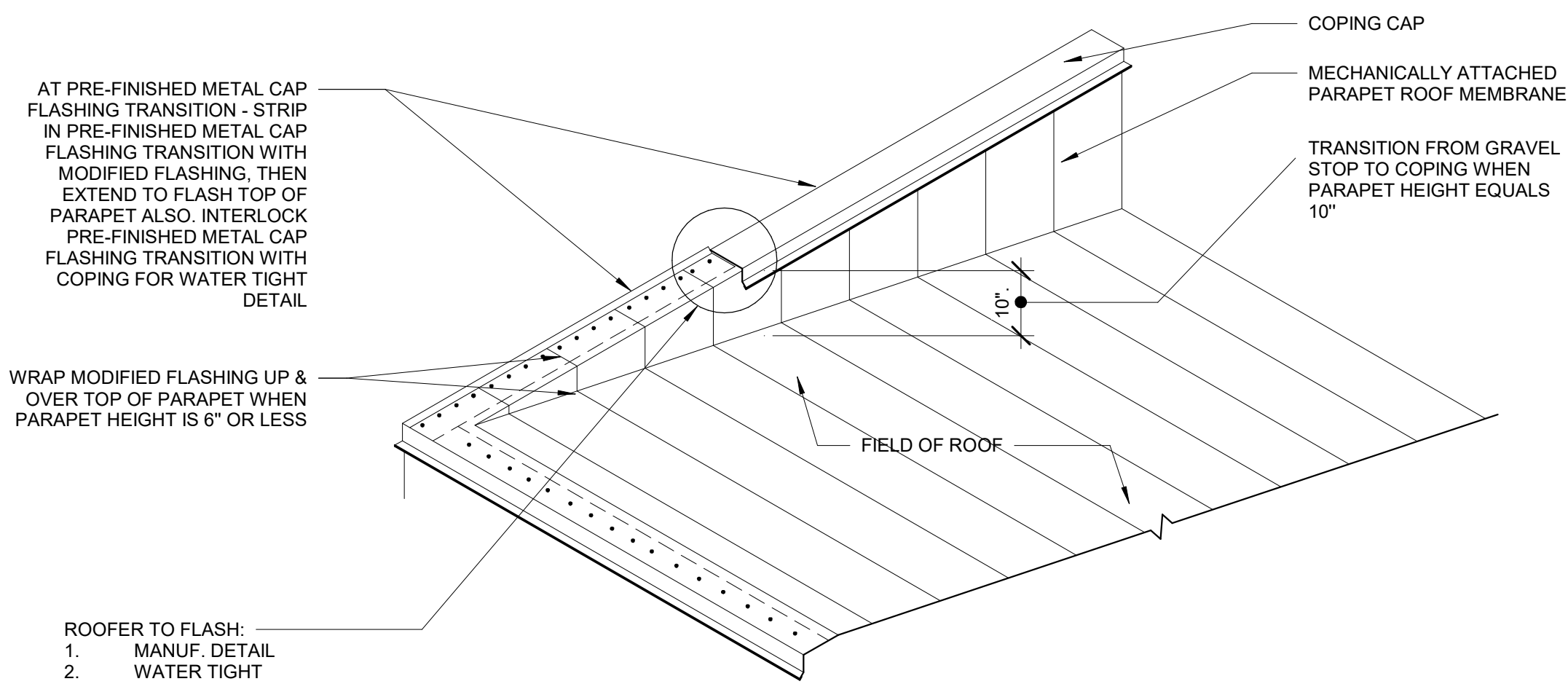

GRAVEL STOP TO COPING TRANSITION

A3.18 | REVISION DATE: 11.12.2018 | SCALE: 3/4" = 1'-0"

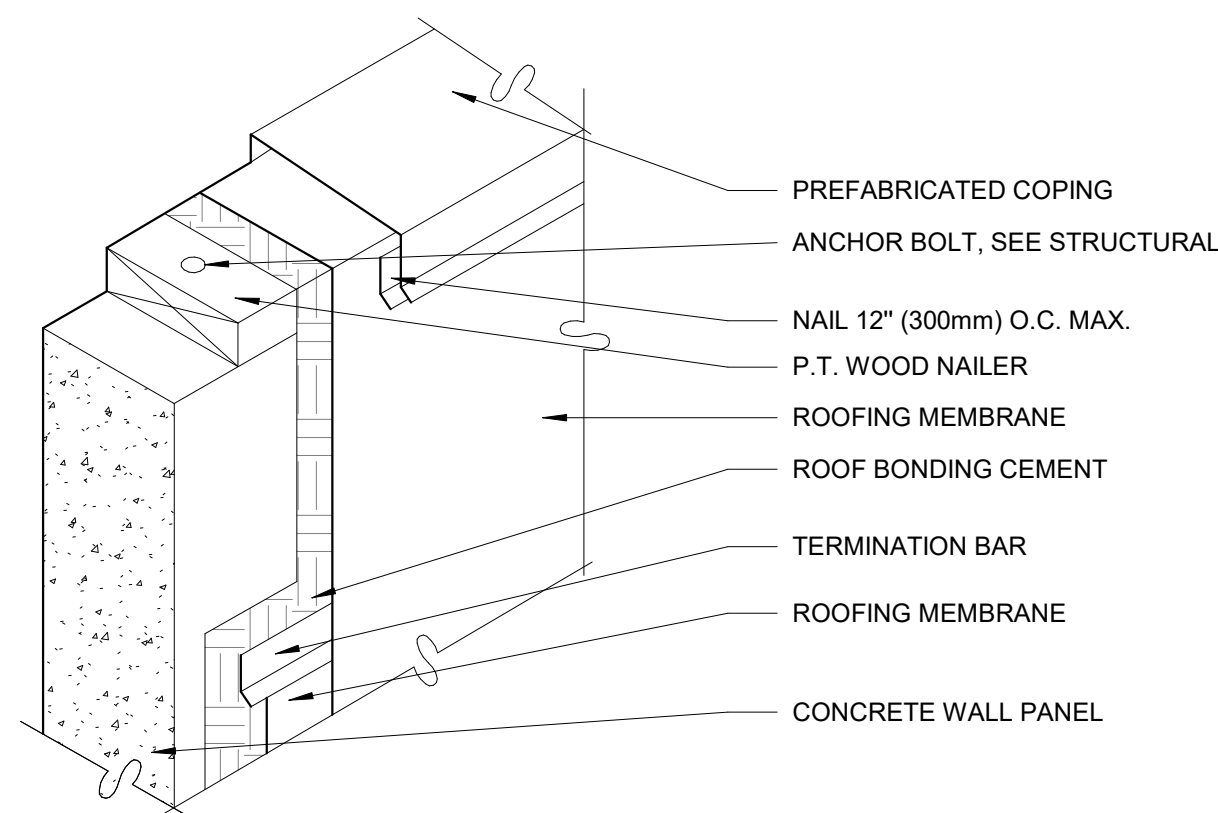

COPING ISOMETRIC

A3.14 | REVISION DATE: 04.04.2019 | SCALE: 12" = 1'-0"

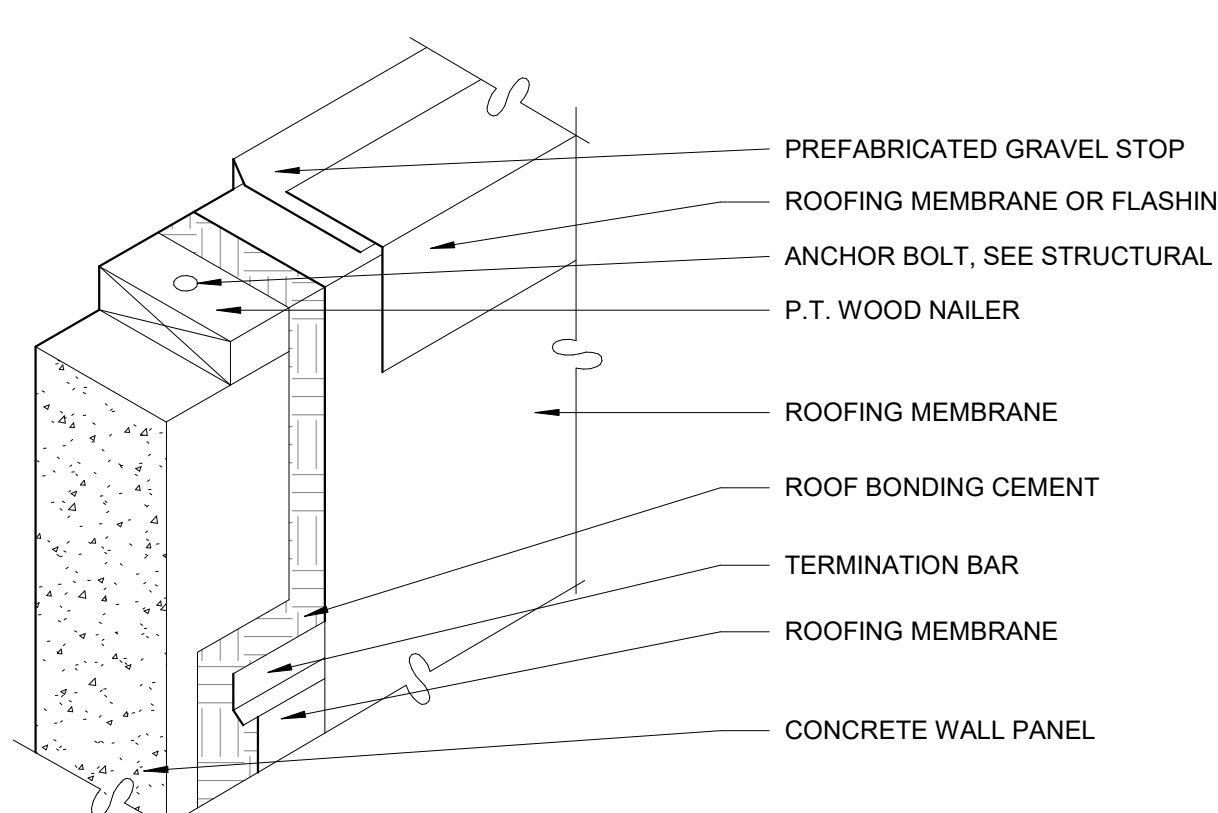

GRAVEL STOP ISOMETRIC

A3.13 | REVISION DATE: 04.04.2019 | SCALE: 12" = 1'-0"

DESIGNER / BUILDER

**ARCO**  
DESIGN/BUILD  
INDUSTRIAL

44 SOUTH BROADWAY, SUITE 1003  
WHITE PLAINS, NY 10601  
P: 914.821.5535 F: 914.306.6010

**ADBI** DESIGN  
SERVICES

Lincoln Equities Group, LLC

PROJECT TITLE

**LINCOLN  
LOGISTICS  
BREWSTER -  
BLDG B**  
NY-312 & PUGSLEY RD,  
SOUTHEAST, NY 10509

ARCHITECT

ADBI / DESIGN SERVICES LLC  
44 SOUTH BROADWAY, SUITE 1003  
WHITE PLAINS, NY 10601

CIVIL ENGINEER

LANGAN ENGINEERING  
300 KIMBALL DRIVE  
PARSIPPANY, NJ 07054

STRUCTURAL ENGINEER

SMITH ROBERTS AND ASSOCIATES, INC.  
6501 BLUFF RD.  
INDIANAPOLIS, INDIANA 46217

MECHANICAL ENGINEER

NATIONAL DESIGN/ BUILD SERVICES  
11840 BORMAN DRIVE  
ST. LOUIS, MO 63146

ELECTRICAL ENGINEER

FBX ENGINEERING  
5 CHRISTY DRIVE, SUITE 307  
CHADDS FORD, PA 19317

PLUMBING ENGINEER

MCCARTHY ENGINEERING ASSOCIATES,  
INC.  
315 EAST SECOND STREET  
BOYERTOWN, PA 19512

FIRE PROTECTION ENGINEER

S A COMUNALE CO. INC.  
2900 NEWPARK DRIVE  
BARBERTON, OH 44203

SEAL

JOSEPH V. DIGIORGIO | NY: 042948

SUBMITTALS

NO.	DATE	DESCRIPTION
	05.27.2022	PROGRESS SET

PROJECT NO.

AS286-21/ NY131

DRAWN BY

ARCO

SHEET TITLE

**ROOF DETAILS**

SHEET NO.

**A-8.31**